

Remera de cuello redondo.

De calce cómodo y estética urbana, esta pensada para el uso diario.

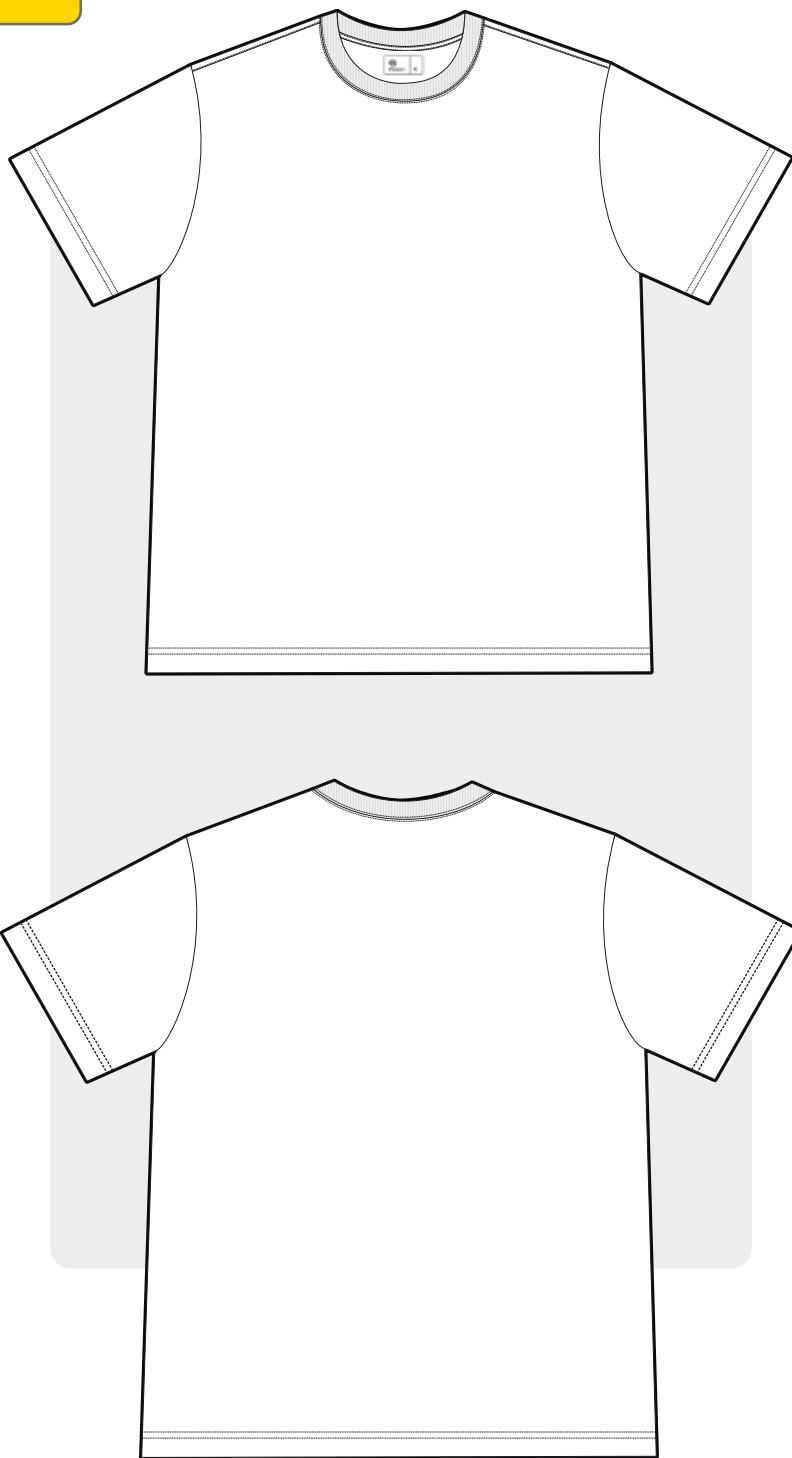

- 
- Remera Cuello Redondo
  - 100 % Algodon
  - 180 gms



**TABLA DE TALLES**

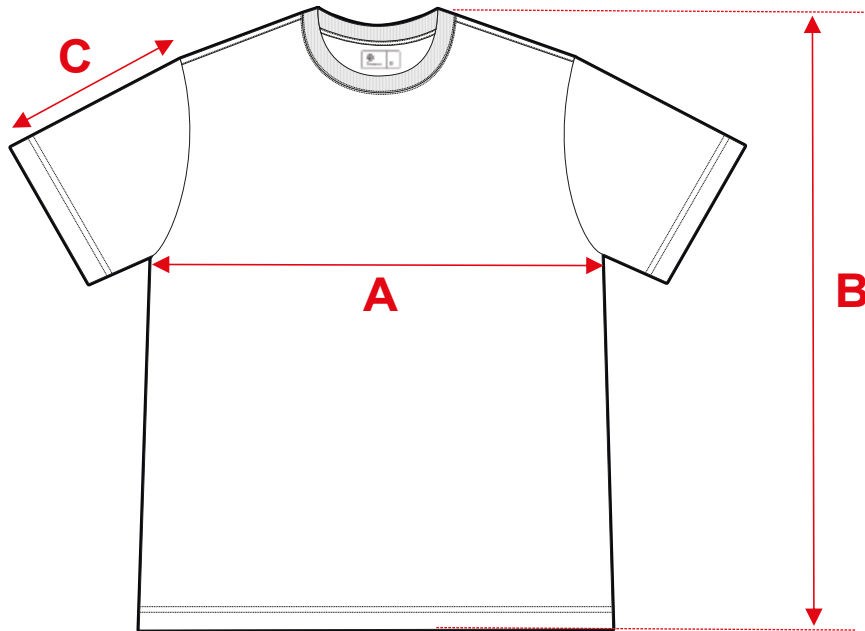

|          | Talle              | XS    | S     | M     | L     | XL    | 2XL   | 3XL   | 4XL   | 5XL   |
|----------|--------------------|-------|-------|-------|-------|-------|-------|-------|-------|-------|
| <b>A</b> | 1/2 ancho de pecho | 51 cm | 53 cm | 55 cm | 57 cm | 59 cm | 61 cm | 63 cm | 65 cm | 67 cm |
| <b>B</b> | Largo de espalda   | 68 cm | 70 cm | 72 cm | 74 cm | 76 cm | 78 cm | 80 cm | 82 cm | 84 cm |
| <b>C</b> | Largo de manga     | 20 cm | 21 cm | 22 cm | 23 cm | 24 cm | 25 cm | 26 cm | 27 cm | 28 cm |

**COLORES**

